Yelllow Book 10 & 11

TablEdited by Jayne Lloyd

Nuttall & Whitworth

Here is a new note - C. On the stave, C lives in the space above B on the middle line and can be found on the first fret of the 'B' string.

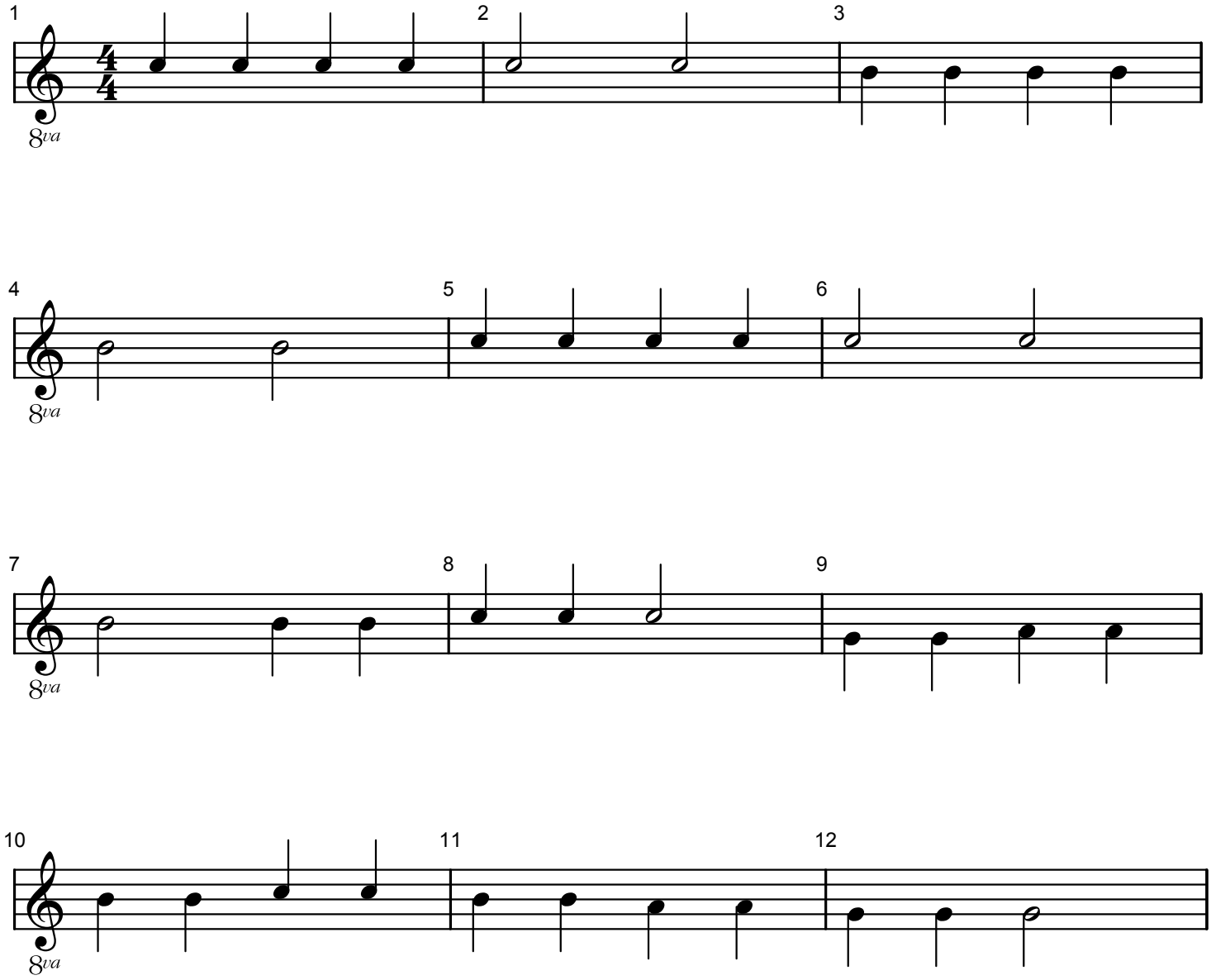

created using
BCL easyPDF
Printer Driver
Click here to purchase a license to remove this image